MDF = MDF CABINET (1 TOTAL)
TC = TC = IDF (0 TOTAL)
XXX = REBOX (X=REBOX NUMBER) (6 TOTAL)
= EXISTING DROPS (0 TOTAL)
= WORKSTATIONS TO RE BOXES (18 TOTAL)
= ADMIN DROPS (5 TOTAL)
= DEMARK (0 TOTAL)

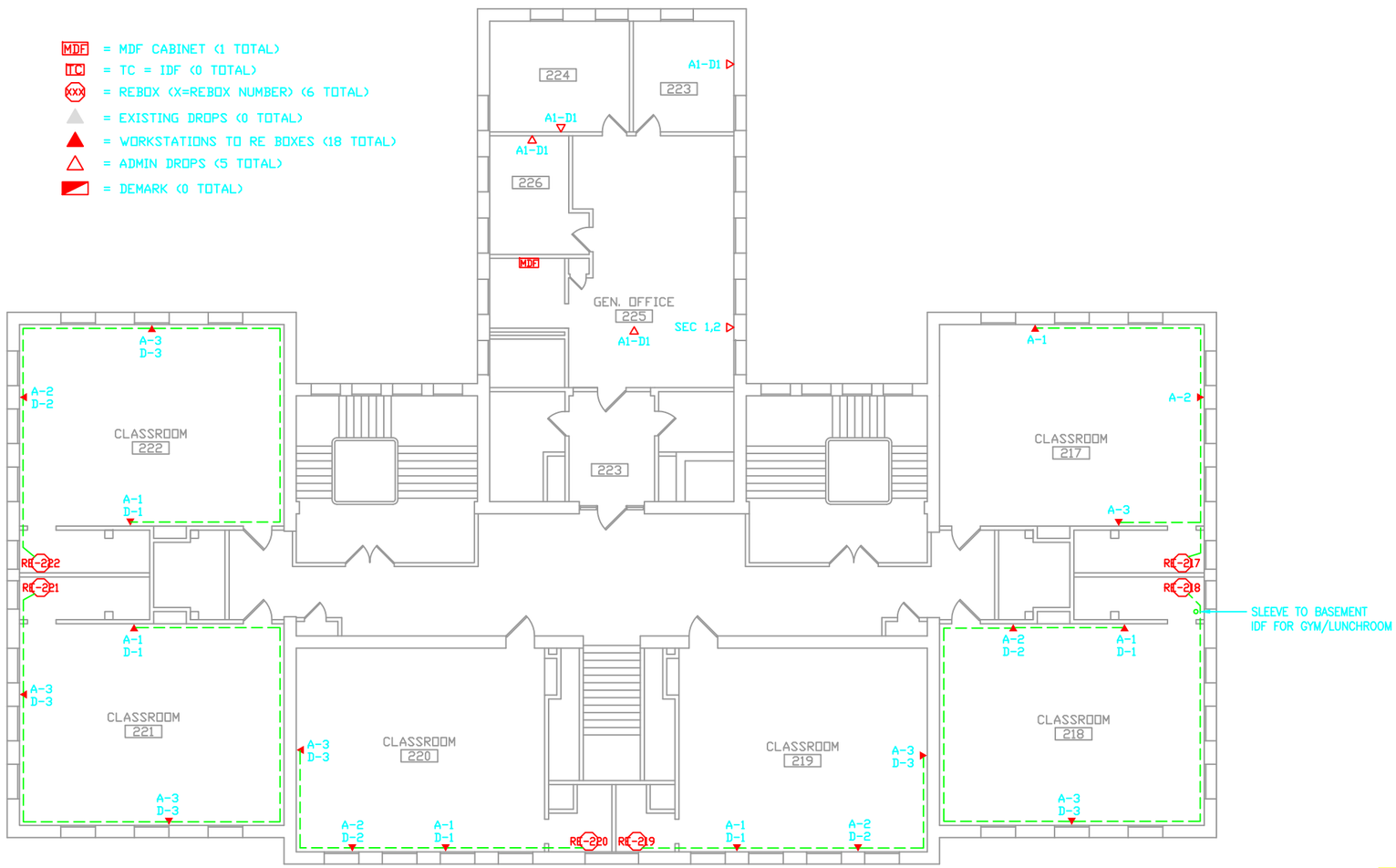

BLDG ID #: I4B

MARSHALL SCHOOL
4342 ALDINE AVENUE

FIRST FLOOR PLAN

SCALE 1" = 8'-0"

0 1 4 10 25 50 FEET

N

SACHS ELECTRIC INC
16300 JUSTUS POST RD CHESTERFIELD, MO 63017
PROJECT NUMBER: 800164.018

REVISION	BY	DATE
1 RECORD DRAWING	BAH	08/10/01
2		
3		
4		
5		
6		
7		

CLS

TITLE
PUBLIC ADDRESS SYSTEM
VARIOUS SCHOOLS

ST. LOUIS PUBLIC SCHOOLS
CITY OF ST. LOUIS
3416 COOK AVE., ST. LOUIS, MO. 63106 (314)535-2500

GLEN D. VANDELICHT
COMMISSIONER OF SCHOOL BUILDINGS

FRANK G. MEYER
DIRECTOR OF ENGINEERING

LETTING NO.

BID TIME AND DATE

REVISIONS

DRAWN CLS

CHECKED

SHEET

OF

MDF = MDF CABINET (0 TOTAL)
TC = TC = IDF (1 TOTAL)
XXX = REBOX (X=REBOX NUMBER) (8 TOTAL)
= EXISTING DROPS (0 TOTAL)
= WORKSTATIONS TO RE BOXES (22 TOTAL)
= ADMIN DROPS (11 TOTAL)
= DEMARK (0 TOTAL)

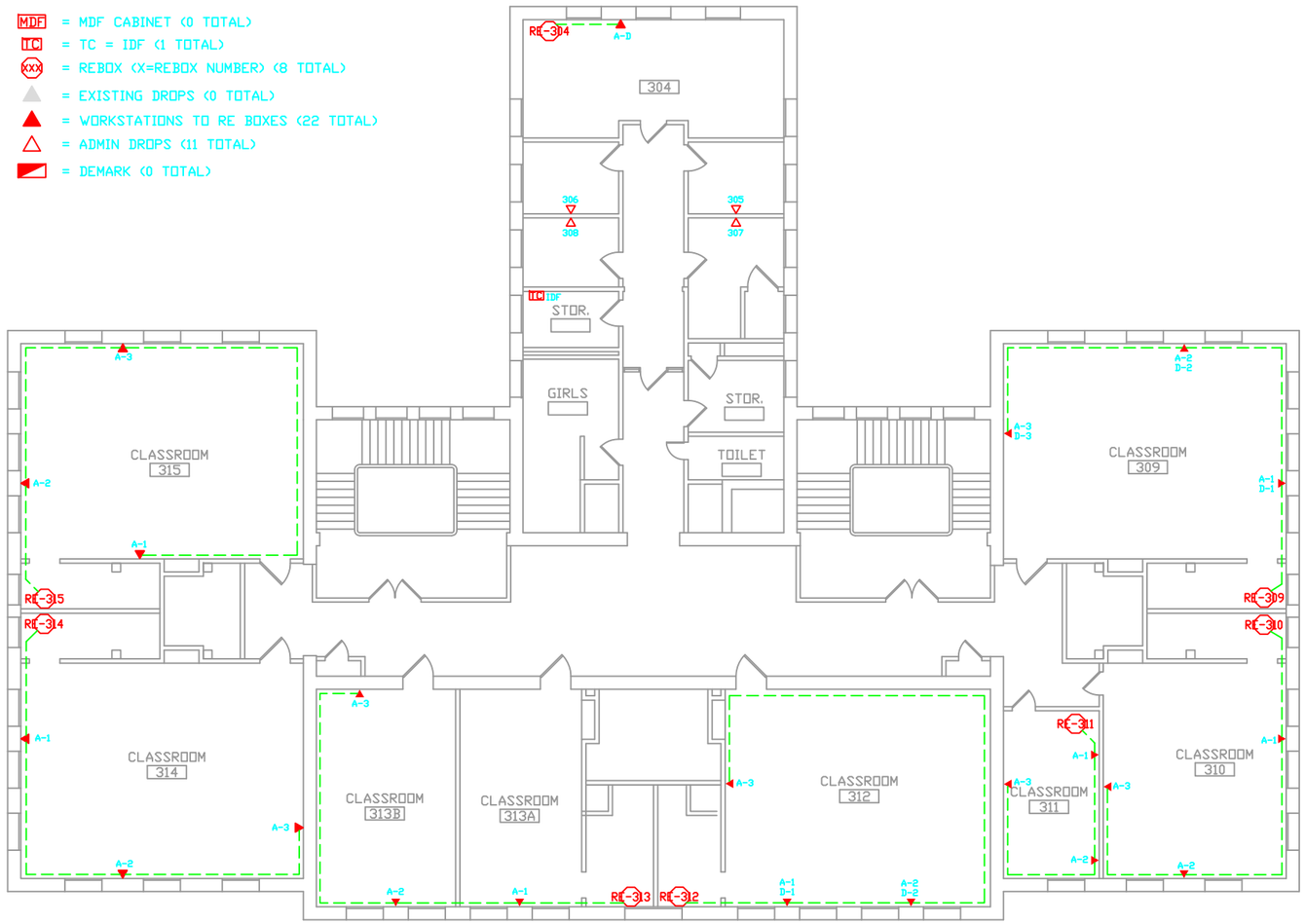

BLDG ID #: I4B

MARSHALL SCHOOL
4342 ALDINE AVENUE

SACHS ELECTRIC
14300 JUSTUS POST RD CHESTERFIELD, MO 63017
PROJECT NUMBER: 800164.018

	REVISION	BY	DATE
1	RECORD DRAWING	BAH	08/10/07
2	.		.
3	.		.
4	.		.
5	.		.
6	.		.
7	.		.

SECOND FLOOR PLAN

SCALE 1" = 8'-0"

0 1 4 10 25 50 FEET

N

CLS

TITLE
PUBLIC ADDRESS SYSTEM
VARIOUS SCHOOLS

ST. LOUIS PUBLIC SCHOOLS
CITY OF ST. LOUIS
3416 COOK AVE., ST. LOUIS, MO. 63106 (314)535-2500

GLEN D. VANDELICHT
COMMISSIONER OF SCHOOL BUILDINGS

FRANK G. MEYER
DIRECTOR OF ENGINEERING

LETTING NO.

BID TIME AND DATE

REVISIONS

DRAWN CLS

CHECKED

SHEET

OF

MDF = MDF CABINET (0 TOTAL)
TC = TC = IDF (1 TOTAL)
XXX = REBOX (X=REBOX NUMBER) (7 TOTAL)
= EXISTING DROPS (0 TOTAL)
= WORKSTATIONS TO RE BOXES (21 TOTAL)
= ADMIN DROPS (3 TOTAL)
= DEMARK (0 TOTAL)

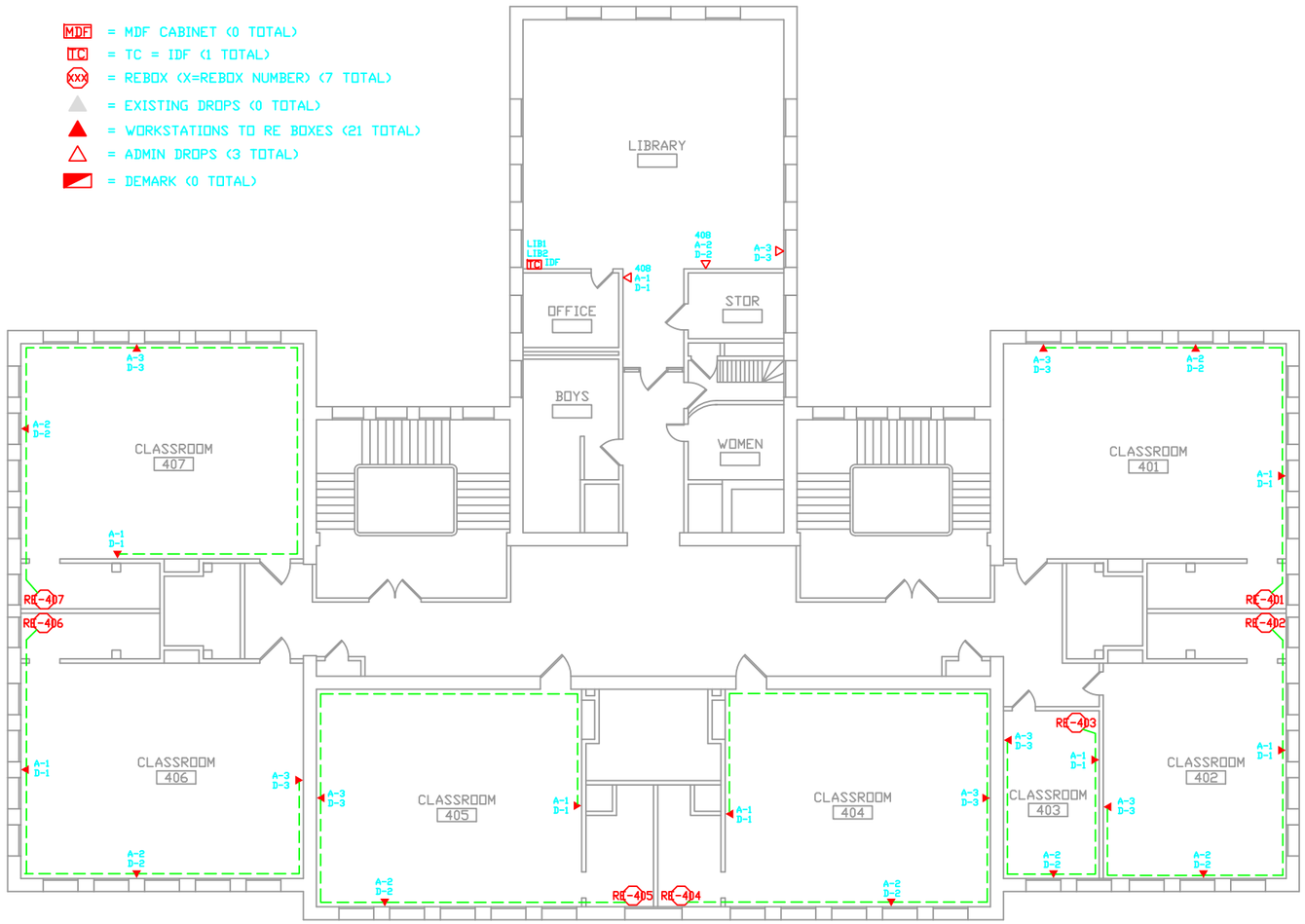

BLDG ID #: I4B

MARSHALL SCHOOL
4342 ALDINE AVENUE

SACHS SYSTEMS
16300 JUSTUS POST RD CHESTERFIELD, MO 63017
PROJECT NUMBER: 800164.018

REVISION	BY	DATE
1 RECORD DRAWING	BAH	08/10/01
2 .	.	.
3 .	.	.
4 .	.	.
5 .	.	.
6 .	.	.
7 .	.	.

THIRD FLOOR PLAN

SCALE 1" = 8'-0"

0 1 4 10 25 50 FEET

N

CLS

TITLE
PUBLIC ADDRESS SYSTEM
VARIOUS SCHOOLS

ST. LOUIS PUBLIC SCHOOLS
CITY OF ST. LOUIS
3416 COOK AVE., ST. LOUIS, MO. 63106 (314)535-2500

GLEN D. VANDELICHT
COMMISSIONER OF SCHOOL BUILDINGS

FRANK G. MEYER
DIRECTOR OF ENGINEERING

LETTING NO.

BID TIME AND DATE

REVISIONS

DRAWN CLS

CHECKED

SHEET

OF

MDF = MDF CABINET (0 TOTAL)
TC = TC = IDF (0 TOTAL)
XXX = REBOX (X=REBOX NUMBER) (2 TOTAL)
= EXISTING DROPS (0 TOTAL)
= WORKSTATIONS TO RE BOXES (12 TOTAL)
= ADMIN DROPS (3 TOTAL)
= DEMARK (0 TOTAL)

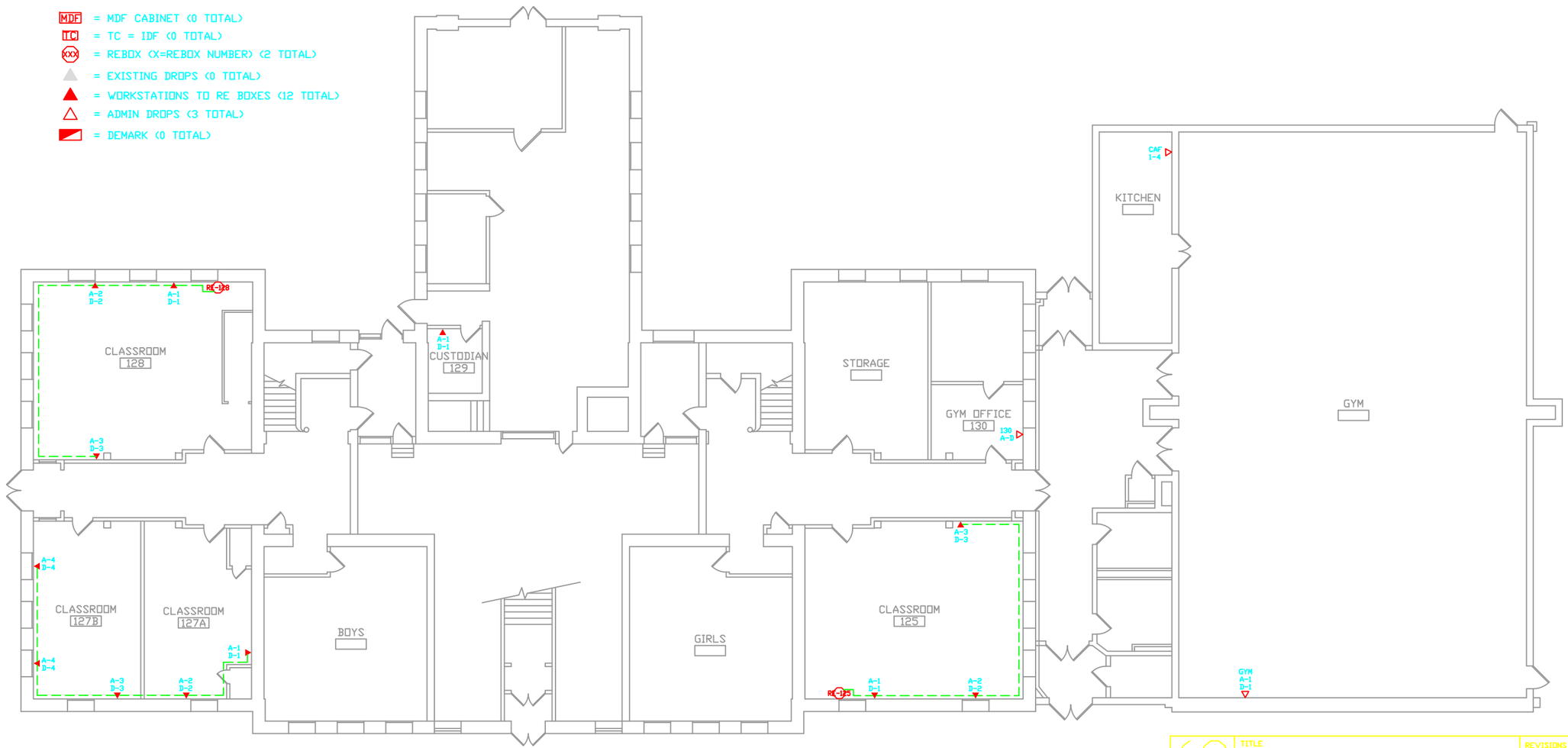

BASEMENT FLOOR PLAN

SCALE 1" = 8'-0"

0 1 4 10 25 50 FEET

N

BLDG ID #: I4B

MARSHALL SCHOOL
4342 ALDINE AVENUE

SACHS SYSTEMS
16300 JUSTUS POST RD CHESTERFIELD, MO 63017
PROJECT NUMBER: 800164.018

	REVISION	BY	DATE
1	RECORD DRAWING	BAH	08/10/01
2	.	.	.
3	.	.	.
4	.	.	.
5	.	.	.
6	.	.	.
7	.	.	.

CLS

TITLE
PUBLIC ADDRESS SYSTEM
VARIOUS SCHOOLS

ST. LOUIS PUBLIC SCHOOLS
CITY OF ST. LOUIS
3416 COOK AVE., ST. LOUIS, MO. 63106 (314)535-2500

GLEN D. VANDELICHT
COMMISSIONER OF SCHOOL BUILDINGS

FRANK G. MEYER
DIRECTOR OF ENGINEERING

LETTING NO.

BID TIME AND DATE

REVISIONS

DRAWN CLS

CHECKED

SHEET

OF