

**Elected Board of Education of the City of St. Louis**

**Shameika Williams**  
Executive Assistant to  
the Board of Education

**Dr. Joyce Roberts**  
**Matt Davis**                      **Natalie Vowell**  
**Donna Jones**                  **Regina Fowler**  
**Alisha Sonnier**                **Antionette Cousins**

**Jeff St. Omer**  
Board Legal Counsel

**Dr. Nicole Williams**  
Chief of Staff

**Dr. Kelvin R Adams**  
Superintendent

**Jayme Major**  
Administration Legal  
Counsel

**Dr. Isaac Pollack**  
Assoc. Supt. of  
School Turnaround  
and Innovation

**Dr. Marion Smith Jr.**  
Deputy Superintendent of  
Academics

**Pamela Bell**  
Executive Assistant to the  
Superintendent

**Vacant**  
Administrative  
Assistant

**Dr. Claire Crapo**  
Director of  
Implementation

**Angie Banks**  
Chief Financial Officer

**Charles Burton**  
Chief Human Resources Officer

**Lori Willis**  
Deputy Superintendent of  
Institutional Advancement

**Cheryl VanNoy**  
Deputy Superintendent of  
Accountability and Assessments

**Square Watson**  
Deputy Superintendent of  
Operations

**Dr. Michael Brown**  
Deputy Superintendent of  
Student Support Services

**Celeste Metcalf**  
Internal Auditor

**DeAndre Davis**  
Director of Safety & Security

**SUPERINTENDENT'S  
OFFICE**  
**Organizational Chart  
2021-2022**

# ACADEMICS

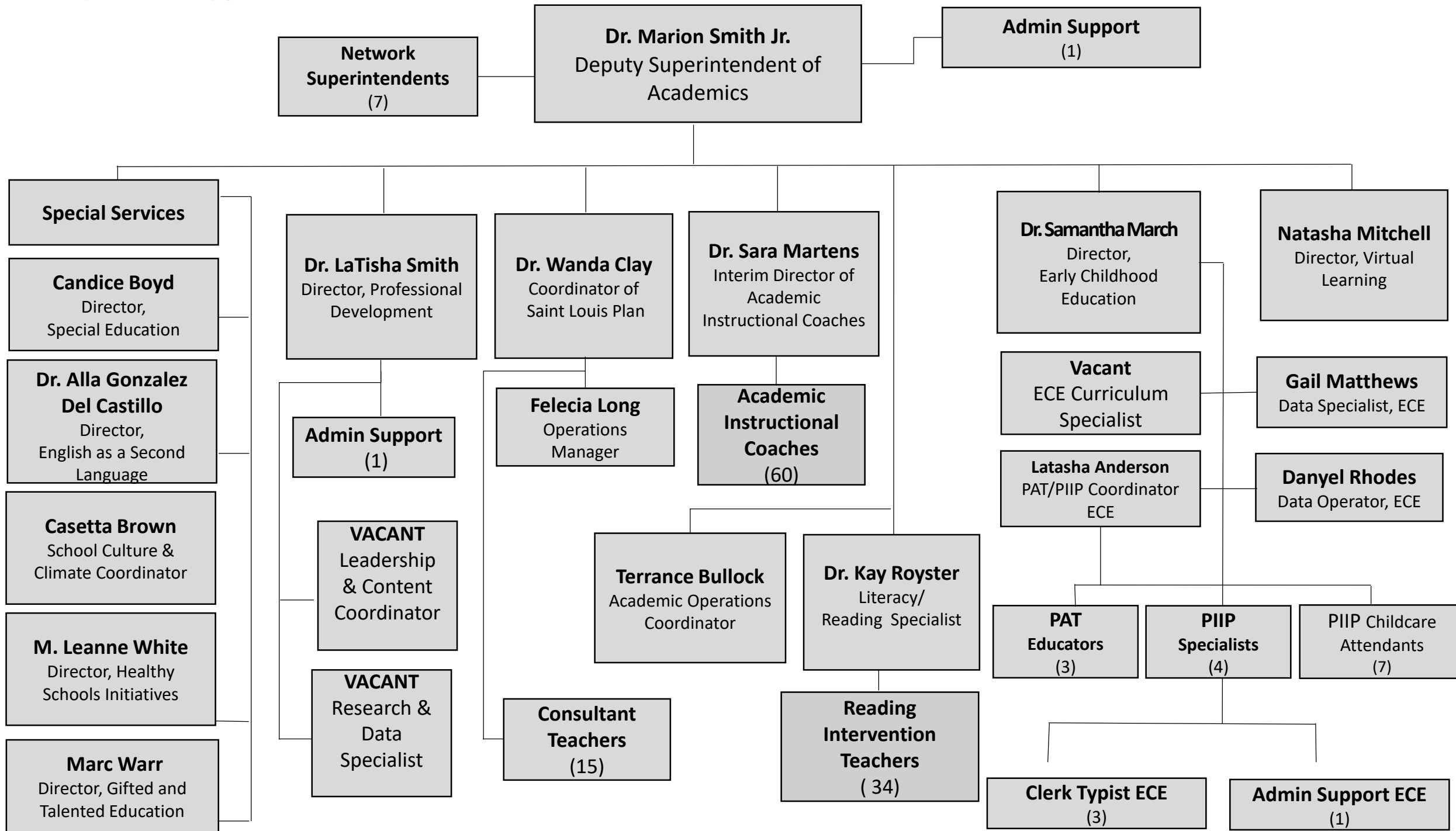

# NETWORK SUPERINTENDENTS

## Karen Jones

(Network 1)

### Schools

1. Ames VPA
2. Bryan Hill
3. Dewey IS
4. Froebel
5. Hamilton
6. Herzog
7. Hickey
8. Lexington
9. Oak Hill
10. Stix
11. Washington Mont.
12. Wilkinson
13. Woodward

## Dr. Angela Glass

(Interim) (Network 2)

### Schools

1. Buder
2. CJA
3. Columbia
4. Gateway
5. Gateway Michael
6. Henry
7. Humboldt
8. Mallinckrodt
9. Mann
10. Mason
11. Sigel
12. Woerner

## Dr. Jeanine Zitta

(Network 3)

### Schools

1. Adams
2. Carver
3. Hodgen
4. Jefferson
5. Monroe
6. Mullanphy
7. Nance
8. Peabody
9. Shaw VPA
10. Shenandoah
11. Walbridge

## Dr. Jere Hochman

(Network 4)

### Schools

1. AESM Middle
2. Busch
3. Compton Drew
4. Gateway Middle
5. Laclede
6. Long
7. Lyon @ Blow
8. Madison
9. NCNAA
10. Pamoja

## Dr. Crystal Gale

(Network 5)

### Schools

1. CAJT
2. Carnahan
3. Carr Lane
4. Fresh Start
5. NCNAA @ Roosevelt
6. Roosevelt
7. Sumner
8. Vashon
9. Yeatman

## Dr. Derrick Mitchell

(Network 6)

### Schools

1. Beaumont
2. Central VPA
3. CSMB
4. Gateway STEM
5. Griscom
6. ICA @ Blewett
7. McKinley
8. Metro
9. Miller
10. Soldan

## Jay Hartman

CPN Director

### (Schools)

1. Ashland
2. Meramec

**Admin Support**  
(1)

**Teron Sharp**  
Interim Director of  
Athletics

**Heather Creger**  
Supervisor of  
Athletics

# CURRICULUM and INSTRUCTION

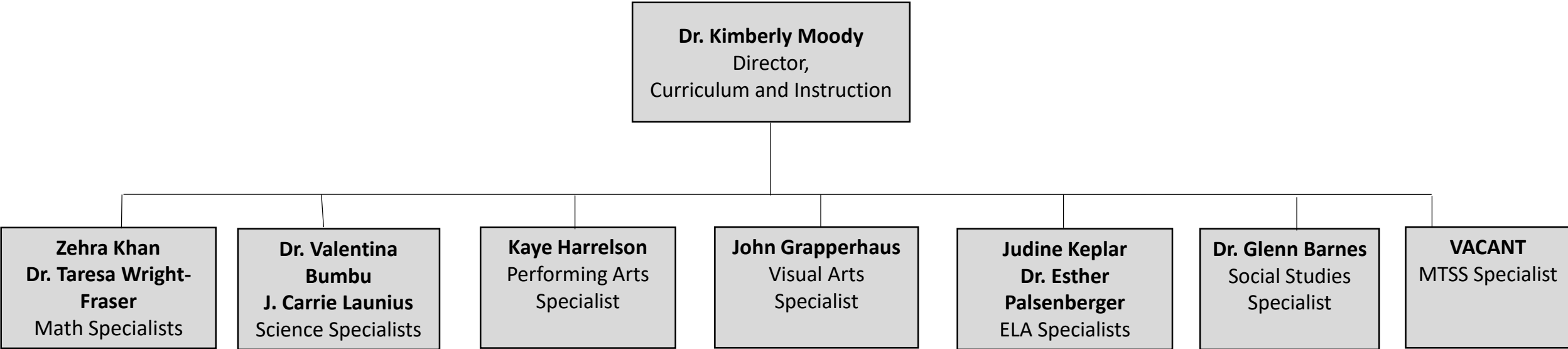

# COLLEGE & CAREER READINESS

