

# School Year 2022-2023

## ACADEMIC OFFICE



**Dr. Marion Smith Jr.**  
Deputy Superintendent of  
Academics

**Carmelita McCray**  
Admin Assistant

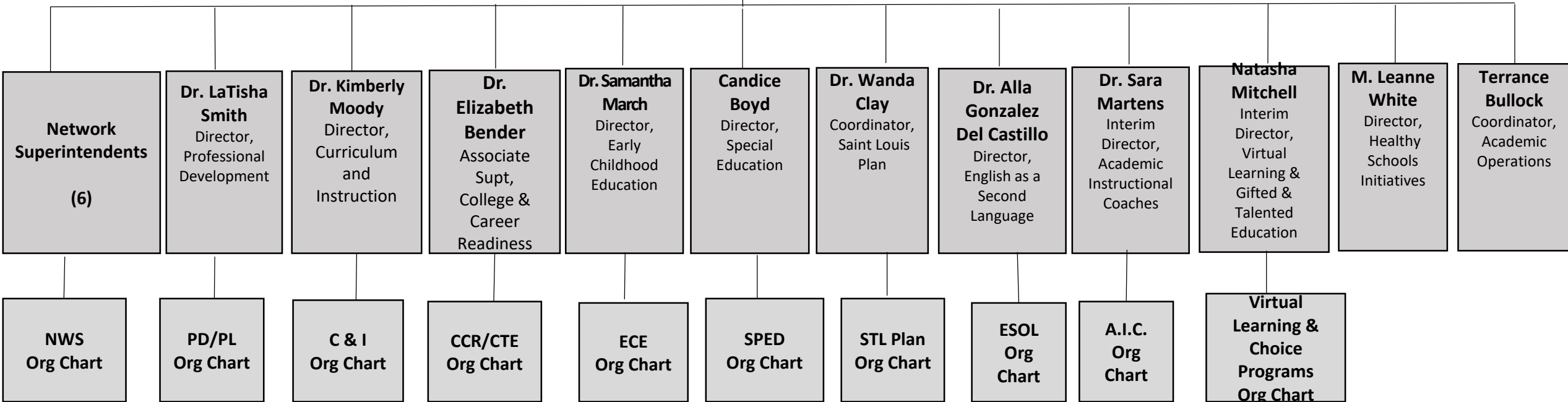

# Academic Instructional Coaches (AIC) Department

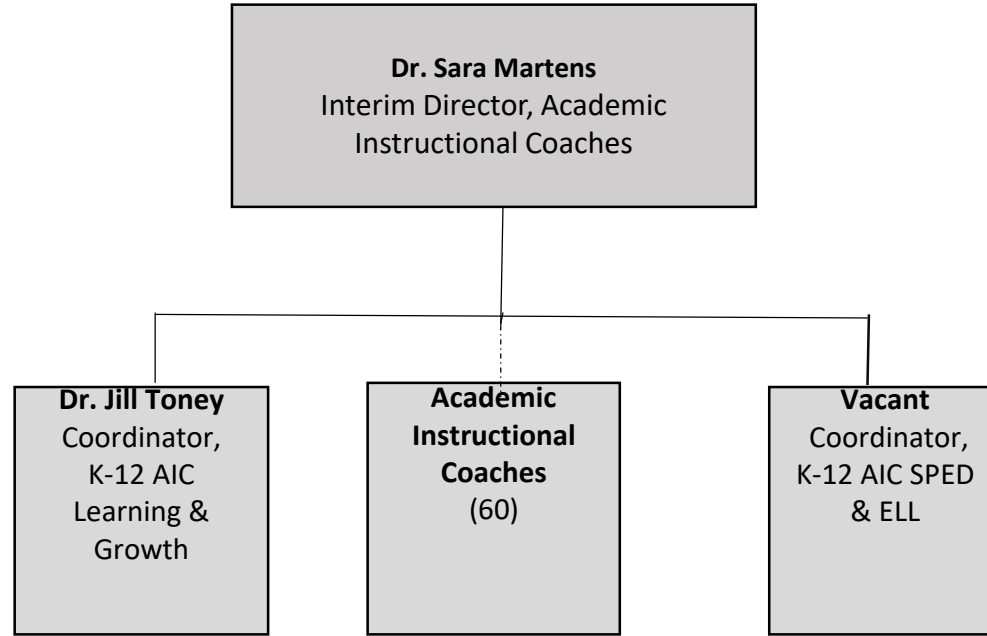

**SY 22-23**  
**College & Career Readiness Department**

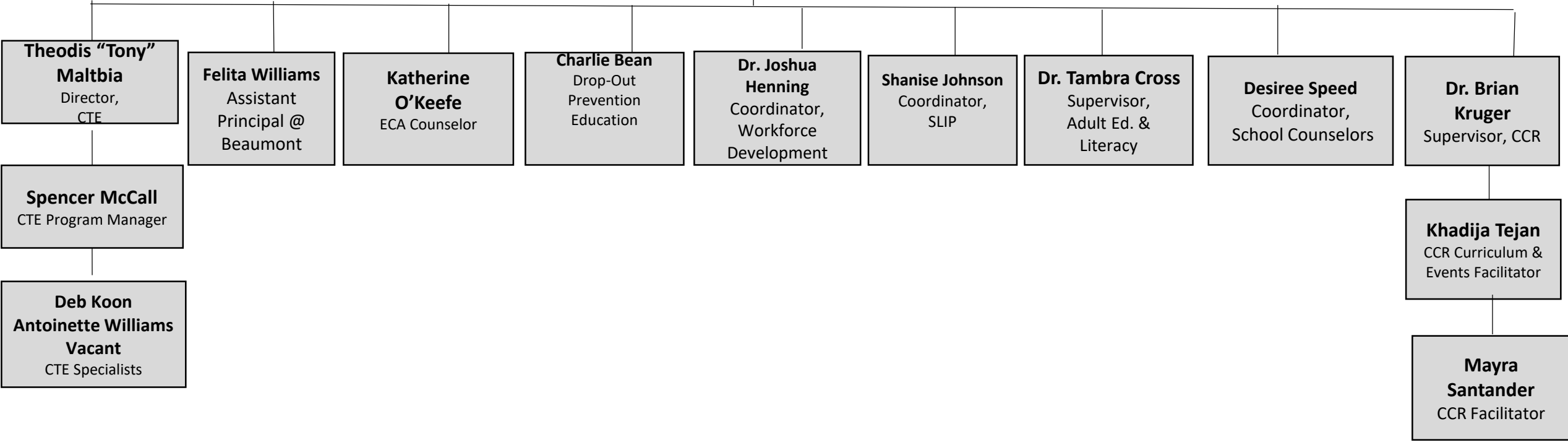
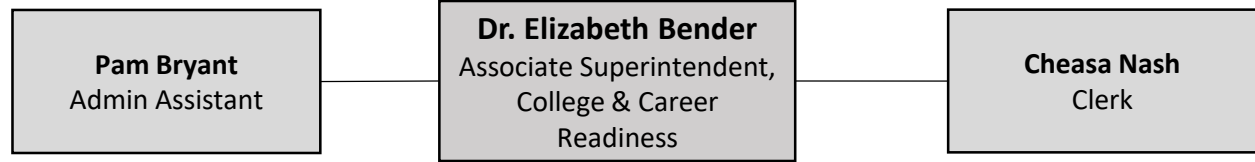

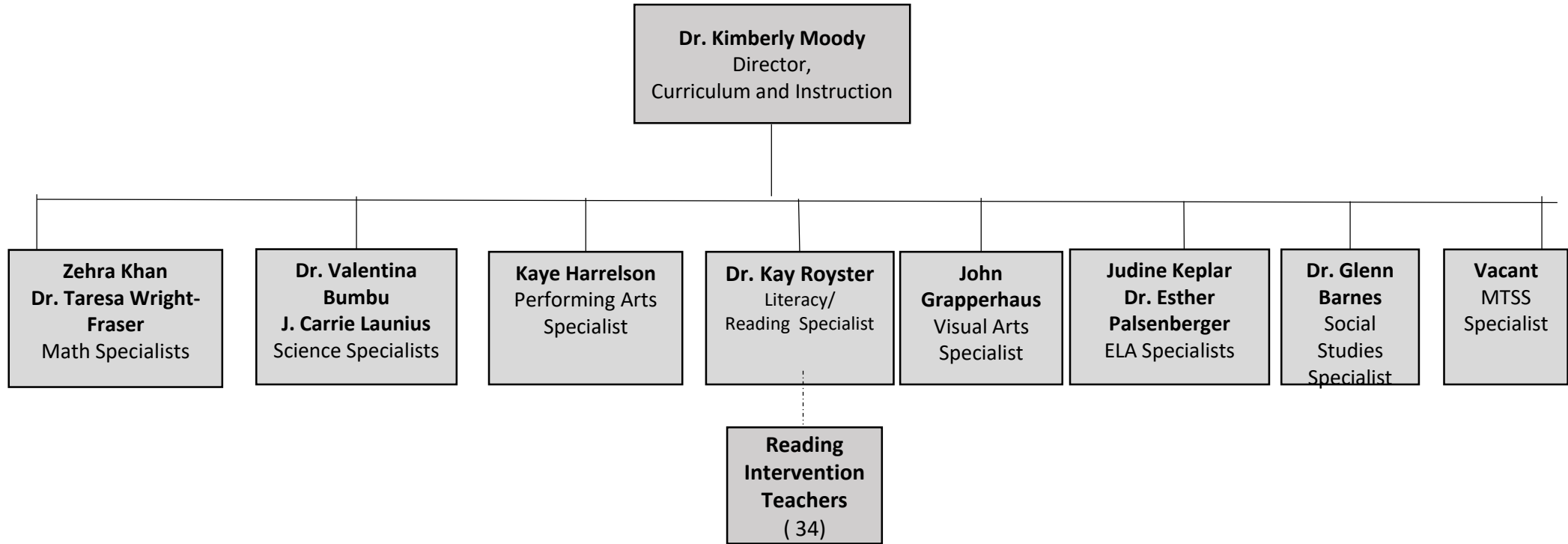

**SY 22-23**  
**Early Childhood Education Department**

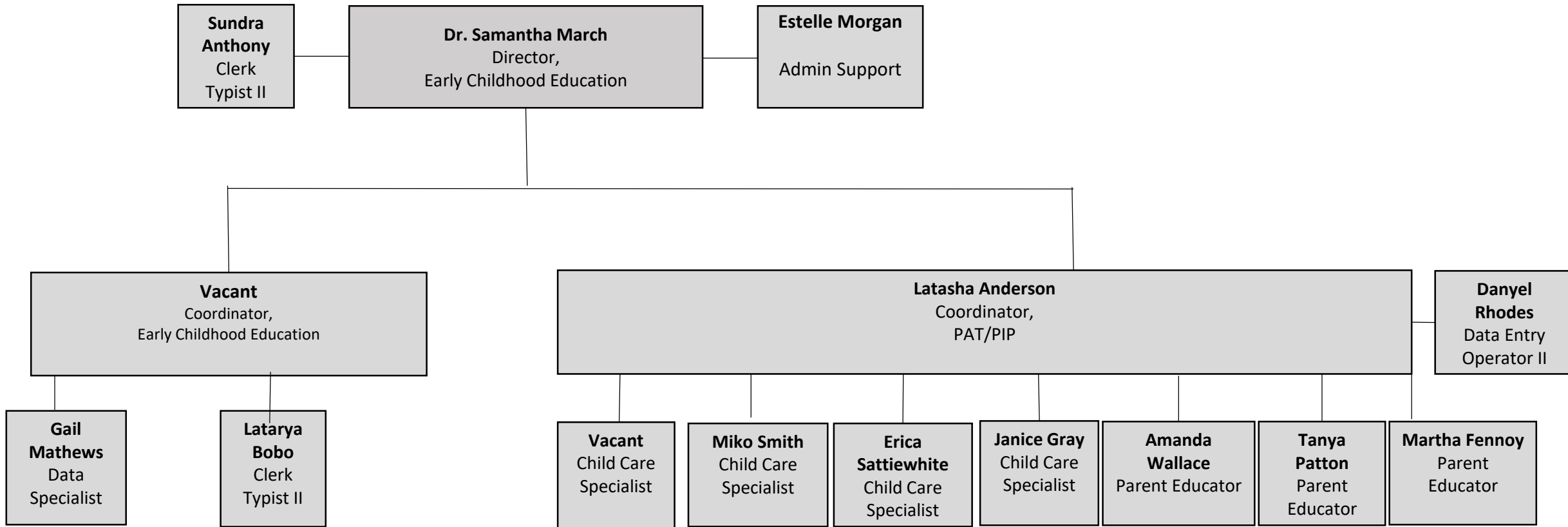



# ESOL/ Bilingual /Migrant Department

**Samir Mujagic**  
ESOL Data Specialist

**Dr. Alla Gonzalez Del Castillo**  
Director,  
ESOL Bilingual Migrant Program

**Mirela Hodzic**  
Administrative Assistant

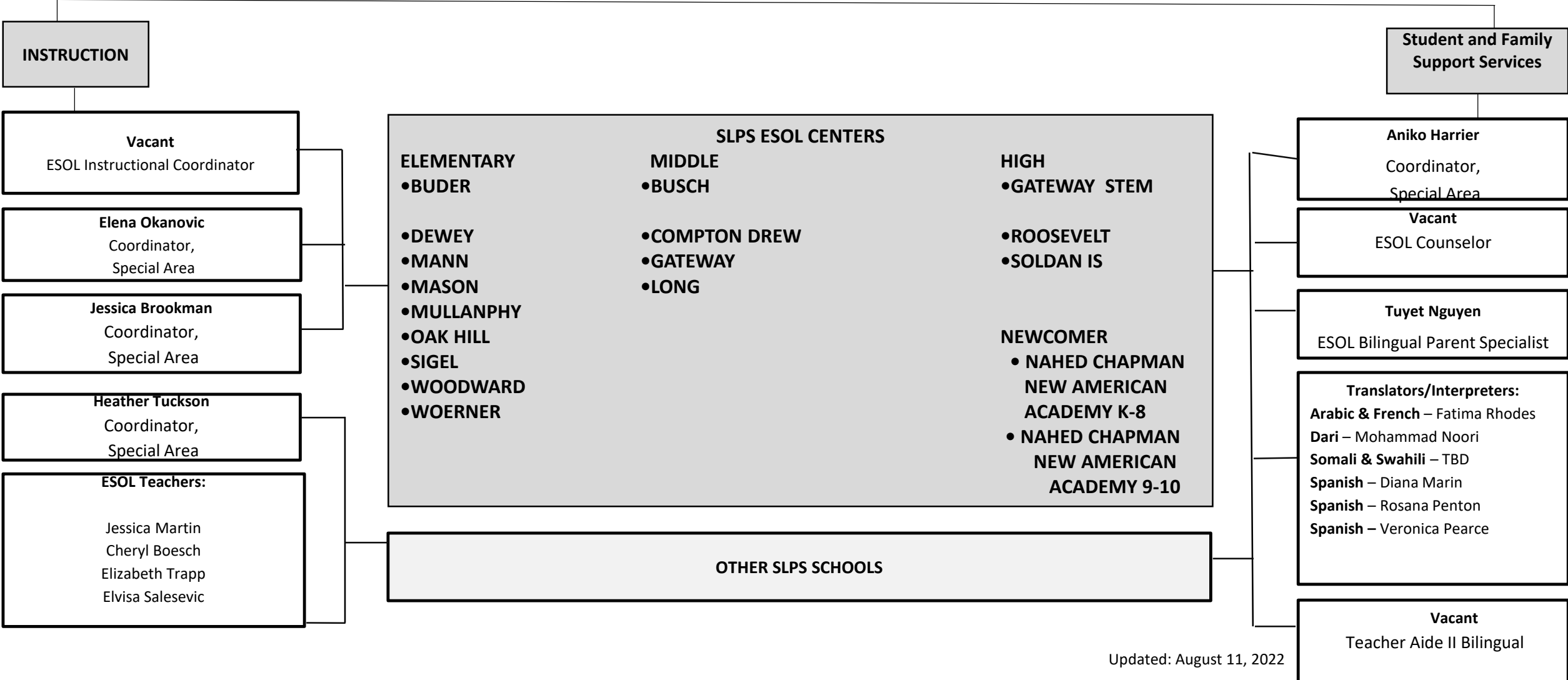

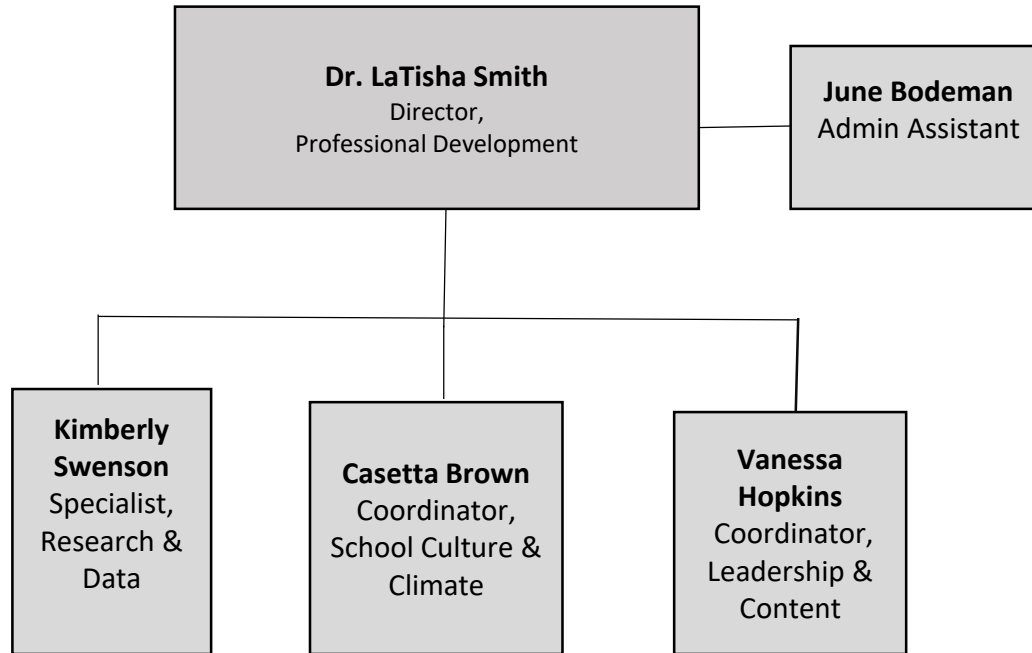

**SY 22-23**  
**Network Superintendents**

LN=Learning Network



**Vacant**  
 Admin Assistant

**Sonya Wayne**  
**Margaret "Peggy" Meyer**  
 Principal on Special Assignment - Operations

**Karen Jones**  
 (LN1)  
Schools  
 1. Ames VPA  
 2. Bryan Hill  
 3. Dewey IS  
 4. Froebel  
 5. Hamilton  
 6. Herzog  
 7. Hickey  
 8. Lexington  
 9. Oak Hill  
 10. Stix  
 11. Washington Mont.  
 12. Wilkinson  
 13. Woodward

**Dr. Angela Glass**  
 (LN 2)  
Schools  
 1. Buder  
 2. CJA  
 3. Columbia  
 4. Gateway  
 5. Henry  
 6. Humboldt  
 7. Mallinckrodt  
 8. Mann  
 9. Mason  
 10. Pamoja  
 11. Sigel  
 12. Woerner

**Dr. Jeanine Zitta**  
 (LN 3)  
Schools  
 1. Adams  
 2. Carver  
 3. Hodgen  
 4. Jefferson  
 5. Laclede  
 6. Lyon @ Blow  
 7. Monroe  
 8. Mullanphy  
 9. Nance  
 10. Peabody  
 11. Shaw VPA  
 12. Shenandoah  
 13. Walbridge

**Dr. Crystal Gale**  
 (LN 4)  
Schools  
 1. AESM Middle  
 2. Carnahan  
 3. Carr Lane  
 4. Fresh Start  
 5. NCNAA K-8  
 6. NCNAA @ Roosevelt  
 7. Roosevelt  
 8. Sumner  
 9. Vashon  
 10. Yeatman

**Dr. Derrick Mitchell**  
 (LN 5)  
Schools  
 1. Busch  
 2. Central VPA  
 3. Compton Drew  
 4. CSMB  
 5. Gateway Middle  
 6. Gateway STEM  
 7. Long  
 8. McKinley  
 9. Metro  
 10. Miller  
 11. Soldan

**Dr. Elizabeth Bender**  
 Associate Supt.,  
 College & Career  
 Readiness  
Schools/Program  
 1. Beaumont

**Dr. Michael Brown**  
 Deputy  
 Superintendent of  
 Student Support  
 Services  
Schools/Program  
 1. ICA @ Blewett  
 2. Griscom

**Candice Boyd**  
 Director,  
 Special Education  
Schools  
 1. CAJT  
 2. Madison  
 3. Gateway Michael

**Jay Hartman**  
 CPN  
Schools  
 1. Ashland  
 2. Meramec

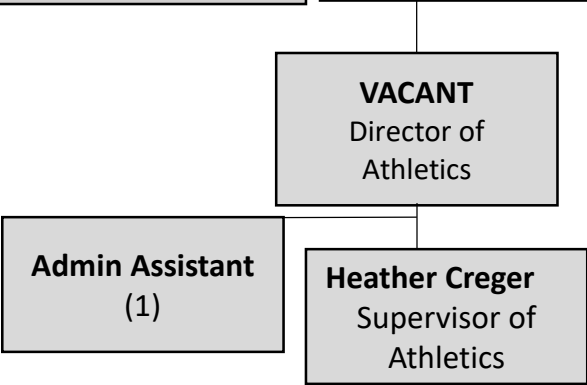



**SY 22-23**  
**Saint Louis Plan Department**



**Dr. Wanda Clay**  
Coordinator,  
Saint Louis Plan

**Felecia Long**  
Admin. Assistant

**Consultant  
Teachers**

**Brein Forcha**

**Peggy Halter**

**Tracey Jones**

**Jacqueline Jackson**

**M. Scott Kopfl**

**Johna Rhodes**

**Christine Tongay**

**Daniel Virtue**

**Terrence Watson**

**Daniel Virtue**

**Induction Coaches**

**Alicia Calvin**

**Joseph Cooper**

**Joseph Dresslaer**

**James Greenlee**

**Tiffany Rich Lane**



# Special Education Department

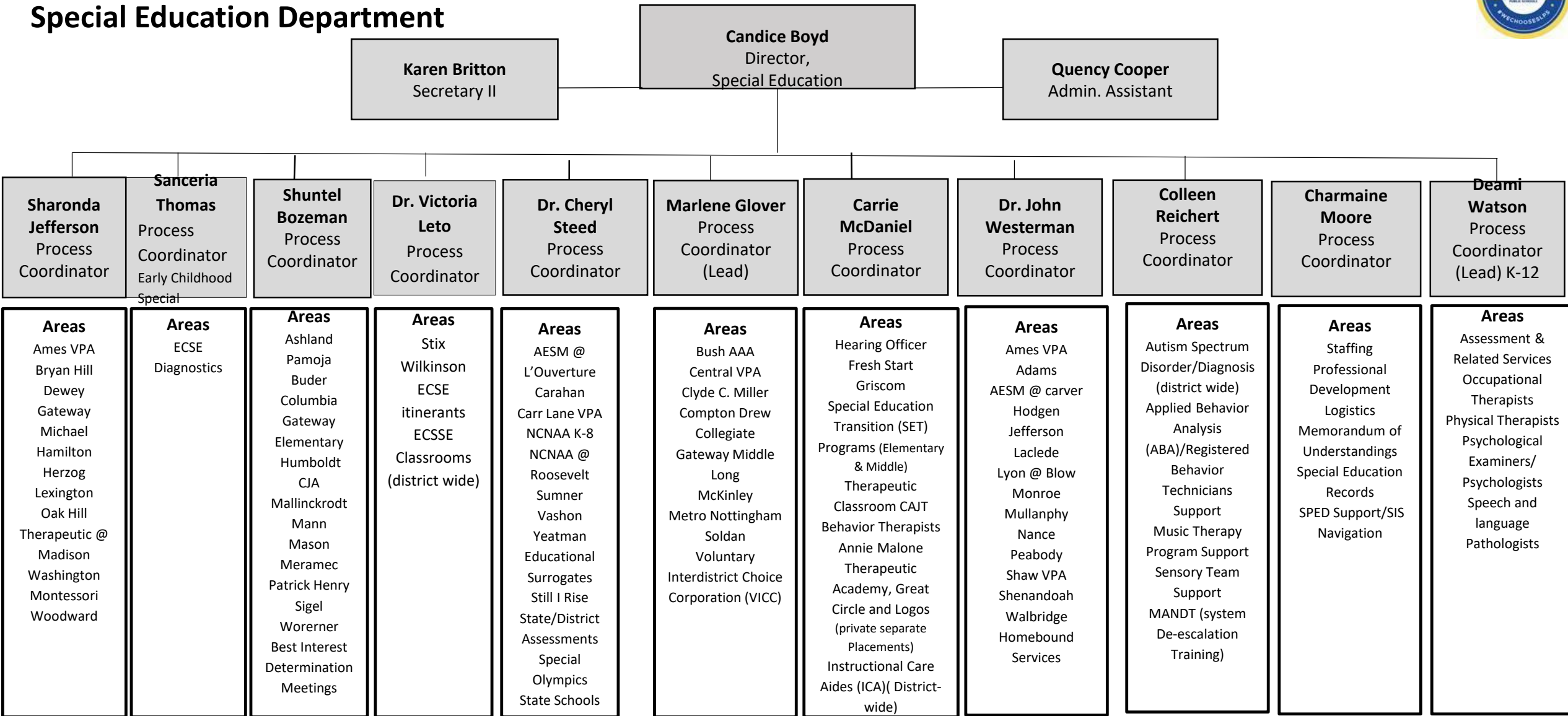

**SY 22-23**  
**Virtual Learning and Choice Programs Department**

