

School Year 2022-2023

ACADEMIC OFFICE



Dr. Marion Smith Jr.
Deputy Superintendent of
Academics

Carmelita McCray
Admin Assistant

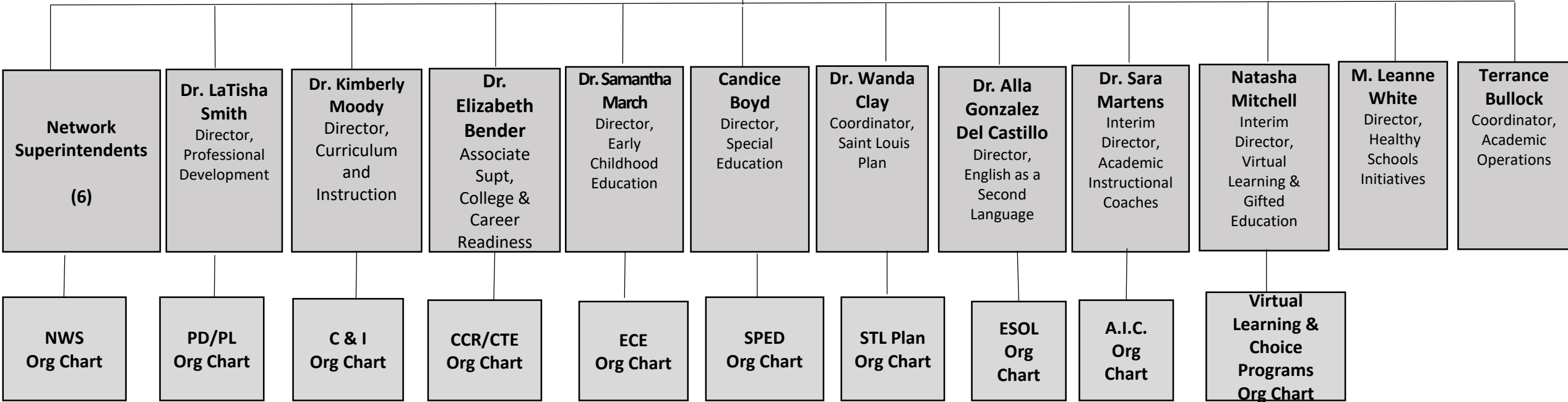

Academic Instructional Coaches (AIC) Department

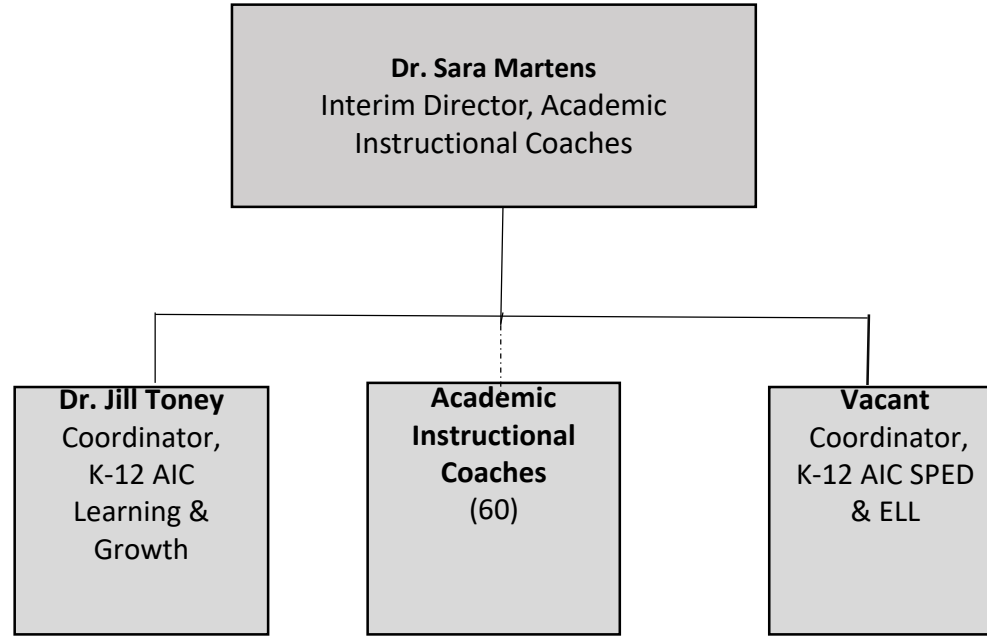

SY 22-23
College & Career Readiness Department

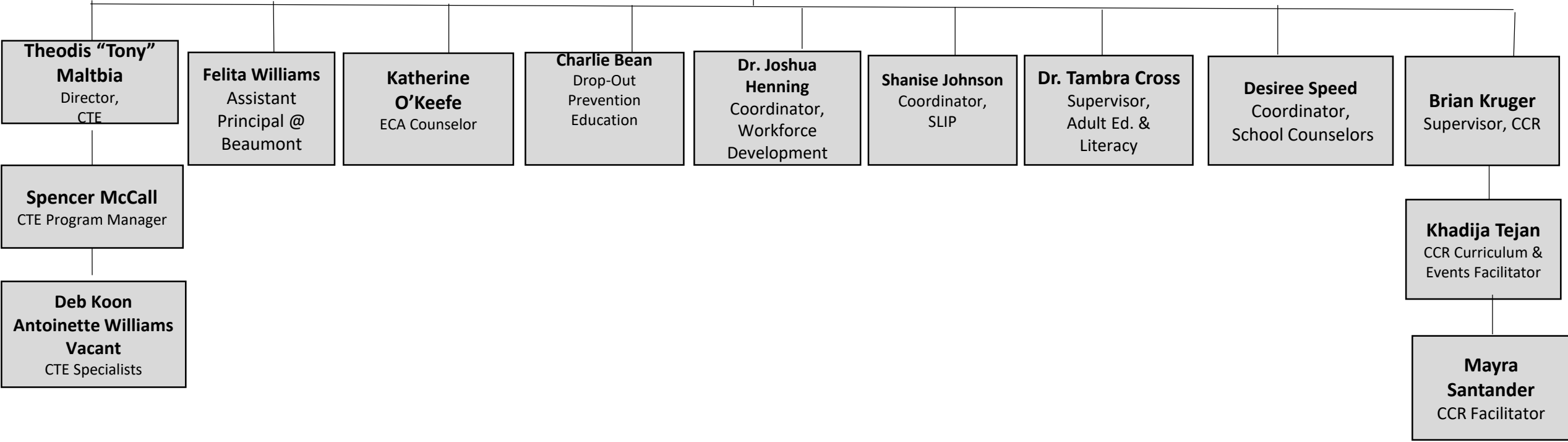
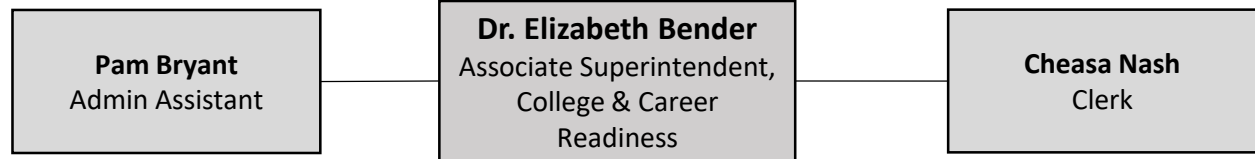

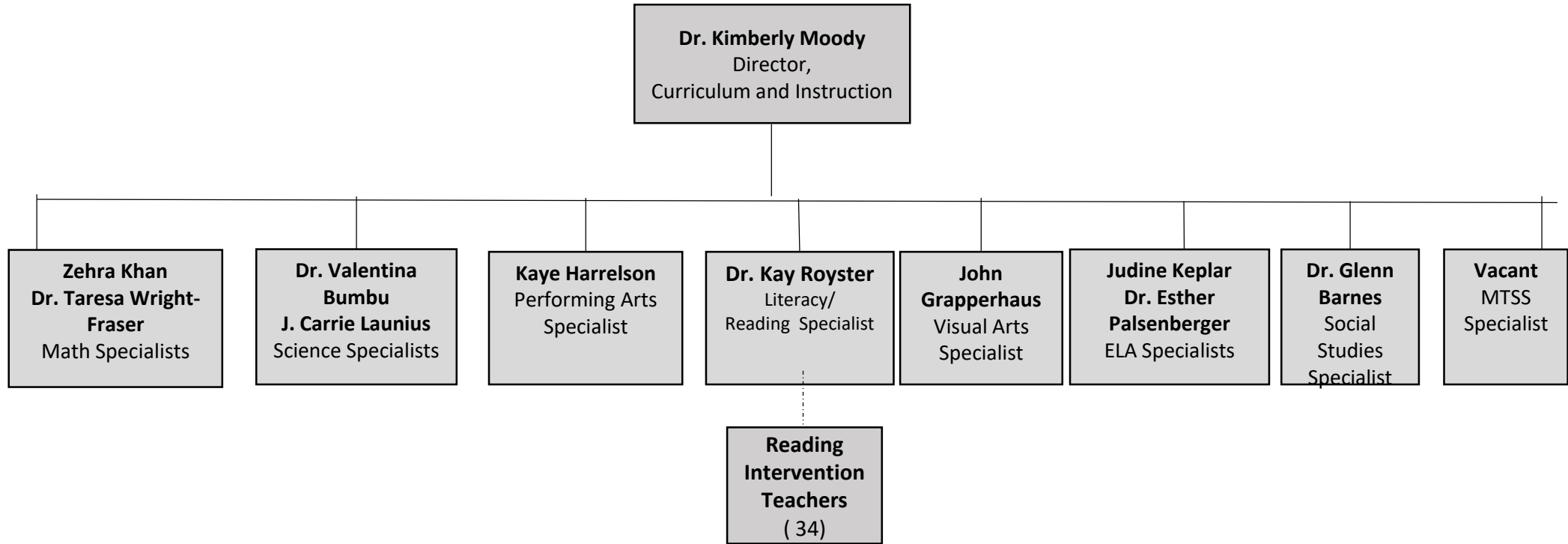

SY 22-23
Early Childhood Education Department

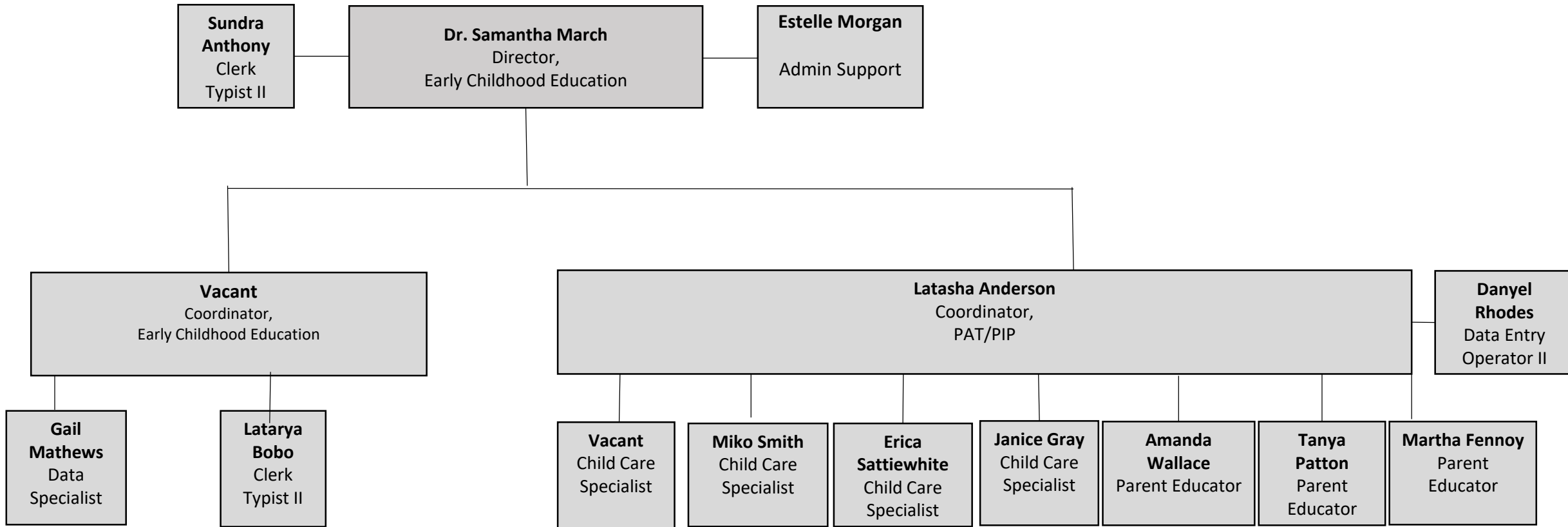



ESOL/ Bilingual /Migrant Department

Samir Mujagic
ESOL Data Specialist

Dr. Alla Gonzalez Del Castillo
Director,
ESOL Bilingual Migrant Program

Mirela Hodzic
Administrative Assistant

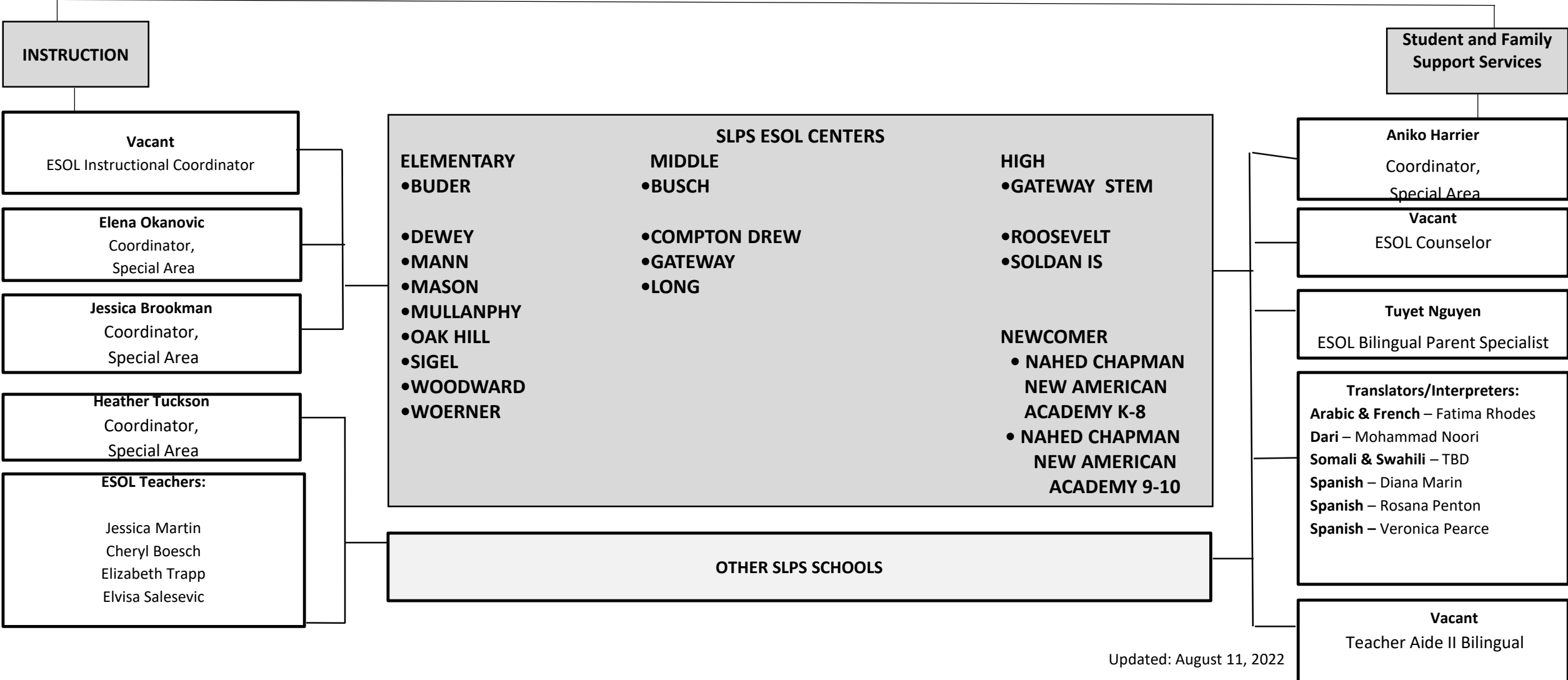

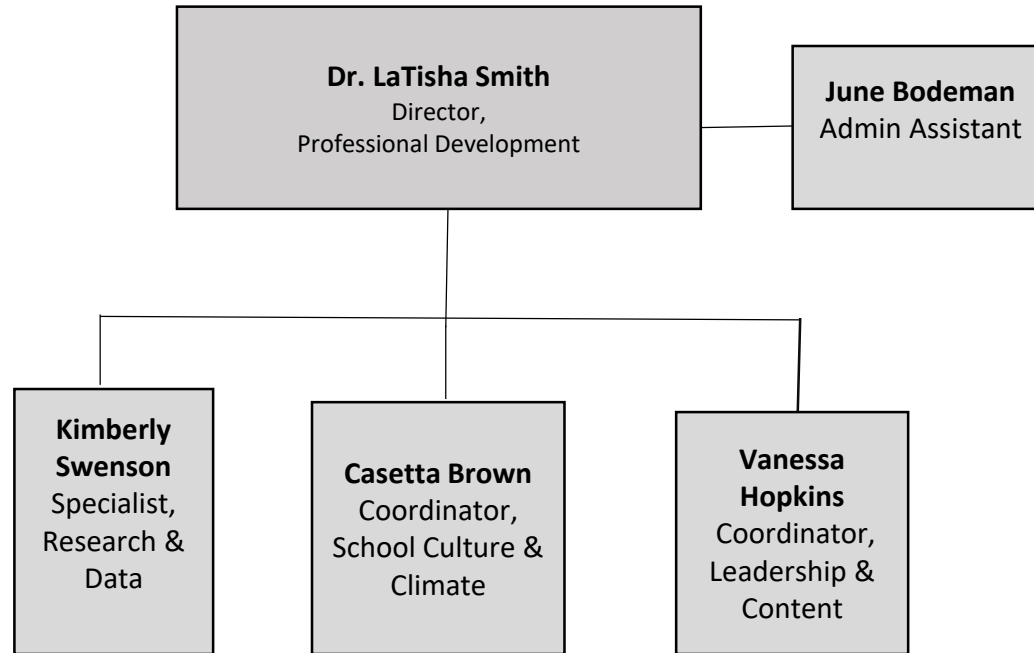

SY 22-23
Network Superintendents

LN=Learning Network



Vacant
 Admin Assistant

Sonya Wayne
Margaret "Peggy" Meyer
 Principal on Special Assignment - Operations

Karen Jones
 (LN1)
Schools
 1. Ames VPA
 2. Bryan Hill
 3. Dewey IS
 4. Froebel
 5. Hamilton
 6. Herzog
 7. Hickey
 8. Lexington
 9. Oak Hill
 10. Stix
 11. Washington Mont.
 12. Wilkinson
 13. Woodward

Dr. Angela Glass
 (LN 2)
Schools
 1. Buder
 2. CJA
 3. Columbia
 4. Gateway
 5. Henry
 6. Humboldt
 7. Mallinckrodt
 8. Mann
 9. Mason
 10. Pamoja
 11. Sigel
 12. Woerner

Dr. Jeanine Zitta
 (LN 3)
Schools
 1. Adams
 2. Carver
 3. Hodgen
 4. Jefferson
 5. Laclede
 6. Lyon @ Blow
 7. Monroe
 8. Mullanphy
 9. Nance
 10. Peabody
 11. Shaw VPA
 12. Shenandoah
 13. Walbridge

Dr. Crystal Gale
 (LN 4)
Schools
 1. AESM Middle
 2. Carnahan
 3. Carr Lane
 4. Fresh Start
 5. NCNAA K-8
 6. NCNAA @ Roosevelt
 7. Roosevelt
 8. Sumner
 9. Vashon
 10. Yeatman

Dr. Derrick Mitchell
 (LN 5)
Schools
 1. Busch
 2. Central VPA
 3. Compton Drew
 4. CSMB
 5. Gateway Middle
 6. Gateway STEM
 7. Long
 8. McKinley
 9. Metro
 10. Miller
 11. Soldan

Dr. Elizabeth Bender
 Associate Supt.,
 College & Career
 Readiness
Schools/Program
 1. Beaumont

Dr. Michael Brown
 Deputy
 Superintendent of
 Student Support
 Services
Schools/Program
 1. ICA @ Blewett
 2. Griscom

Candice Boyd
 Director,
 Special Education
Schools
 1. CAJT
 2. Madison
 3. Gateway Michael

Jay Hartman
 CPN
Schools
 1. Ashland
 2. Meramec

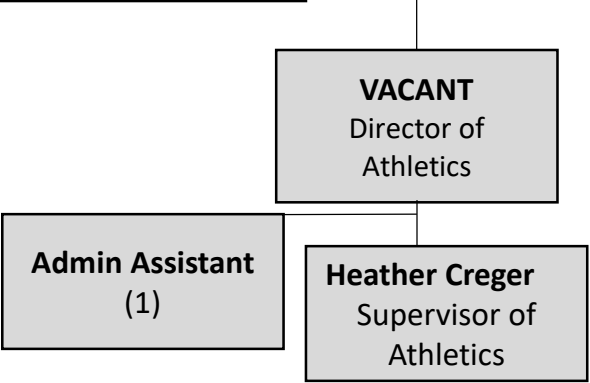

SY 22-23
Saint Louis Plan Department

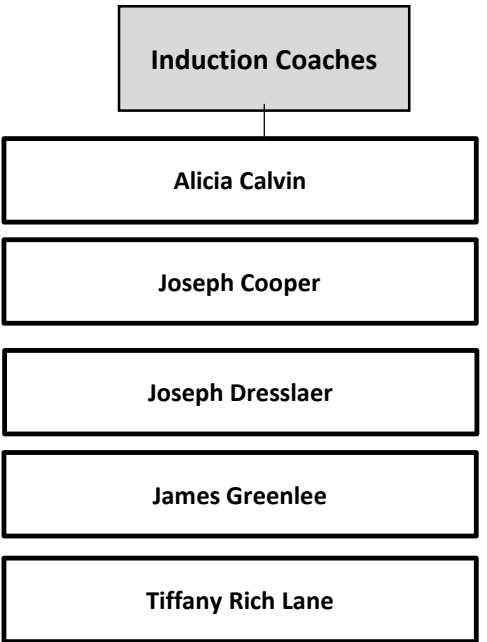
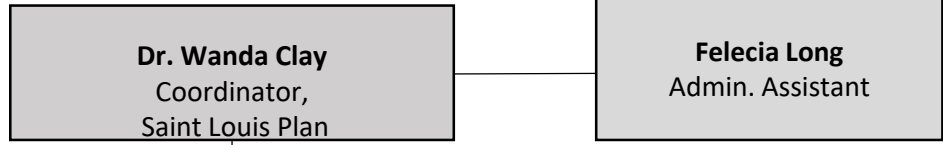



Special Education Department

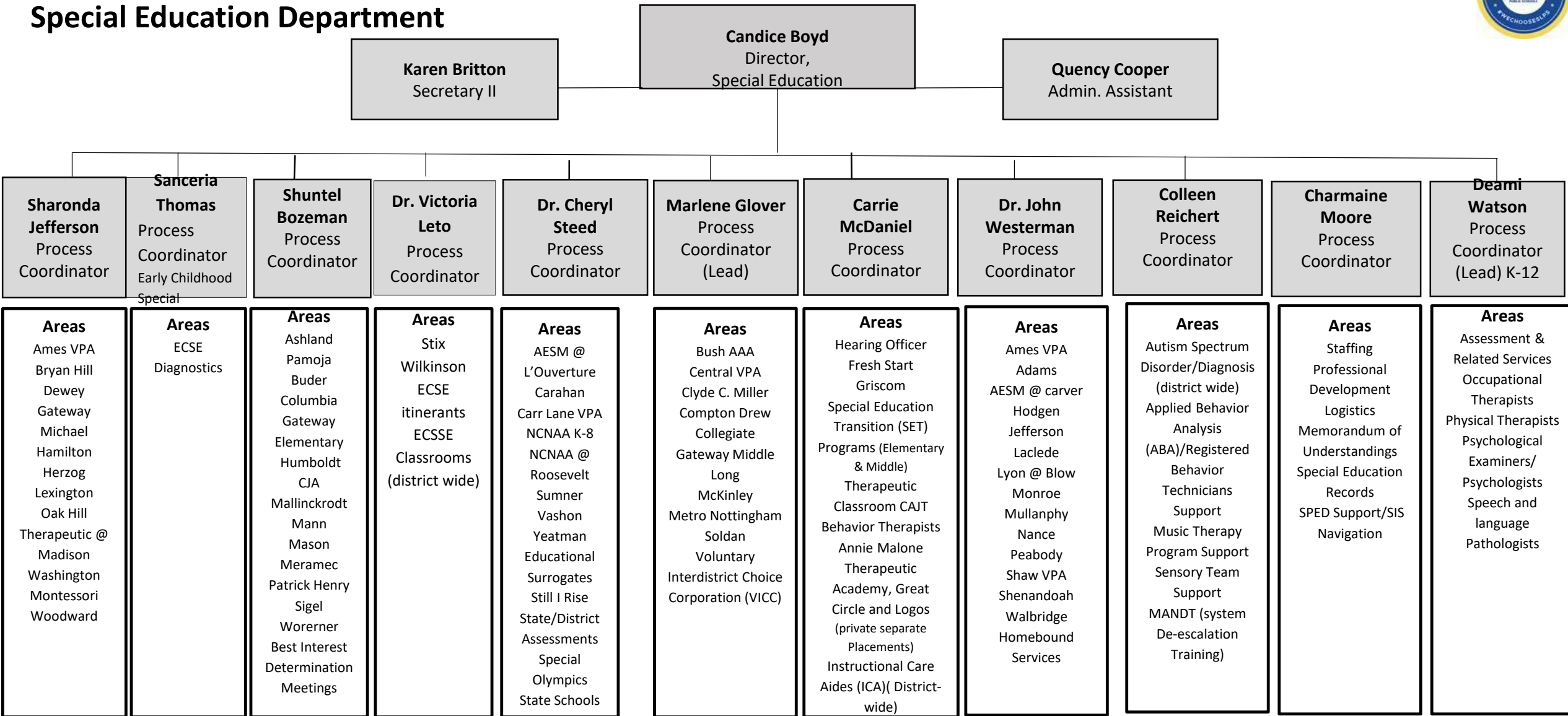

SY 22-23
Virtual Learning and Choice Programs Department

